

No. 191

NOT TRANSFERABLE.

Ireland, 21<sup>st</sup> April 1825

Charleville County of Cork.

THESE are to Certify, that the undermentioned Persons, of the Parish of *Stewartstown* in the County of *Limerick*, Ireland, have been received by me, as Emigrant Settlers, to be conveyed to UPPER CANADA, and placed upon their Lands, at the Expense of His Majesty's Government.

NAME.	AGE.
<i>Adam Shouldys</i>	<i>44</i>
<i>Eliza</i>	<i>33</i>
<i>Catherine</i>	<i>20</i>
<i>John</i>	<i>19</i>
<i>Sarah</i>	<i>16</i>
<i>George</i>	<i>14</i>
<i>Samuel</i>	<i>10</i>
<i>William</i>	<i>6</i>
<i>Adam</i>	<i>1</i>

Head of the Family. *Reduced farmer*  
Wife.

Children

Recommended by *Capt. H. B. ...*

**April 24, 1825, Cork, Ireland**

**Copy of original document that certified passage for the Adam Shouldys family to emigrate from Ireland to Upper Canada at "the Expense of His Majesty's Government"**

**Adam Shouldys 44, wife Eliza 33 and children Catherine 20, John 19, Sarah 16, George 14, Samuel 10, William 6 and Adam 1**

The family boarded the ship the "Star" departing Cork, Ireland May 1825 and arrived at Quebec about the June 19th 1825.

Most of the passengers proceeded from Quebec to Montreal aboard the steam boat Lady Sherbrooke, June 22nd, however the passenger list from that date does not show the Shouldice family.

**Records show that they did settle at Victoria County, Emily Township C3 L22 in the fall of 1825**

Note yet another way that Shouldice is spelled during this timeframe.

Note: Applicants to Peter Robinson offer could not be over 45 years of age. This ticket indicates Adam Shouldys was born 1781, not 1771 as shown elsewhere. Did he lie on his application?

# Trying to confirm ancestors of George Adam Shouldys reportedly born Dec 1, 1771 Kilsannel Parish Limerick

**Johannes Schultheiss** Source: Geni.com  
 b May 19, 1667 Evangelisch, Senswiler, Rheinland, Prussia  
 m: 1682?, Rhineland d 1709 Pflugstaf, Hessen, Germany  
 Father: Hans Theobald Schultheiss, Mother Barbara Freyen

Evolution of the Shouldice Name: ?

- Schultheiss - 1660 - Adam's great-grandfather surname
- Shouldish - 1700 - Adam's grandfather John Nicholas surname?
- Shuldise - 1726 - Adam's parents Surname?
- Shouldys - 1825 - Adam's Permit to board the ship "Star"
- Shouldess - 1825 - Adam as listed on Passenger Manifest ship "Star"
- Shouldiss - 1826 - Adam as recorded in Census and Assessment
- Shouldis - 1830 - George Adam's Land Petions, written by Adam
- Shoulders - 1835 - Emily Township Lot Registration register for Adam
- Shouldice - surname used sometime around 1850

It is surmised that some variations came about due to desire to fit in with others and some from from illiteracy and clerks struggling to document the surname as best they could.

## Peter Robinson Settler's Ships - May 1825 Ireland to Ontario, Canada

In May 1825, nine ships sailed from Cork, Ireland with over 2,000 individuals wanting to settle in Canada.

These 9 ships included the ships: Fortitude, Resolution, Star, Elizabeth, Albion, Brunswick, Amity, Regulus

Peter Robinson Settler Ship from Cork, Ireland to Ontario May 1825 the ship "Star" manifest reports:

- Shouldiss, Adam, 44, Arrived to Emily Township, Ontario - b 1781 - settled Con 3, Lot 22 - south half
- Eliza, 33, b 1792 - wife
  - Catharine, 20, b 1805 - married Israel Ellsworth 1827?
  - John, 19, b 1806 - married Jane McClarty 1845?
  - Sarah, 16, b 1809 - died 1886, married in 1837 to Ann McManus 1819-1871 with children: Margaret 1839, Tamar 1843-1921
  - George, 14, b 1811 - James 1844-1892, Teresa 1845-1914, George 1851-1919
  - Samuel, 10, b 1815 - Sight possibility he may be the Samuel with Epilepsy and inquiry to death when in Jail 1877
  - William, 6, b 1819
  - James, 2, b 1823 - Is he the fellow born April 7, 1822, died April 6, 1895, Married Ann Irwin 1829-1886
  - Adam, 1, b 1824 - d July 1, 1899 - Peterborough. Married Marria Forest-Henry b 1834.
- (14) children: Lydia, Elizabeth Ann b 1852, Mary Jane b 1854 d 1897, Thomas Henry b 1855, Hannah Maria b 1857, d 1908, Lietta Sophia 1859, Selicia b 1861, Margaret Victoria b 1865, Sarah b 1866, William b 1868 (1881 Personal Census Mariposa shows him in Harvey Twp), Rebecca b 1870, Harriet b 1871, Heneretta b 1875, Nellie b 1876

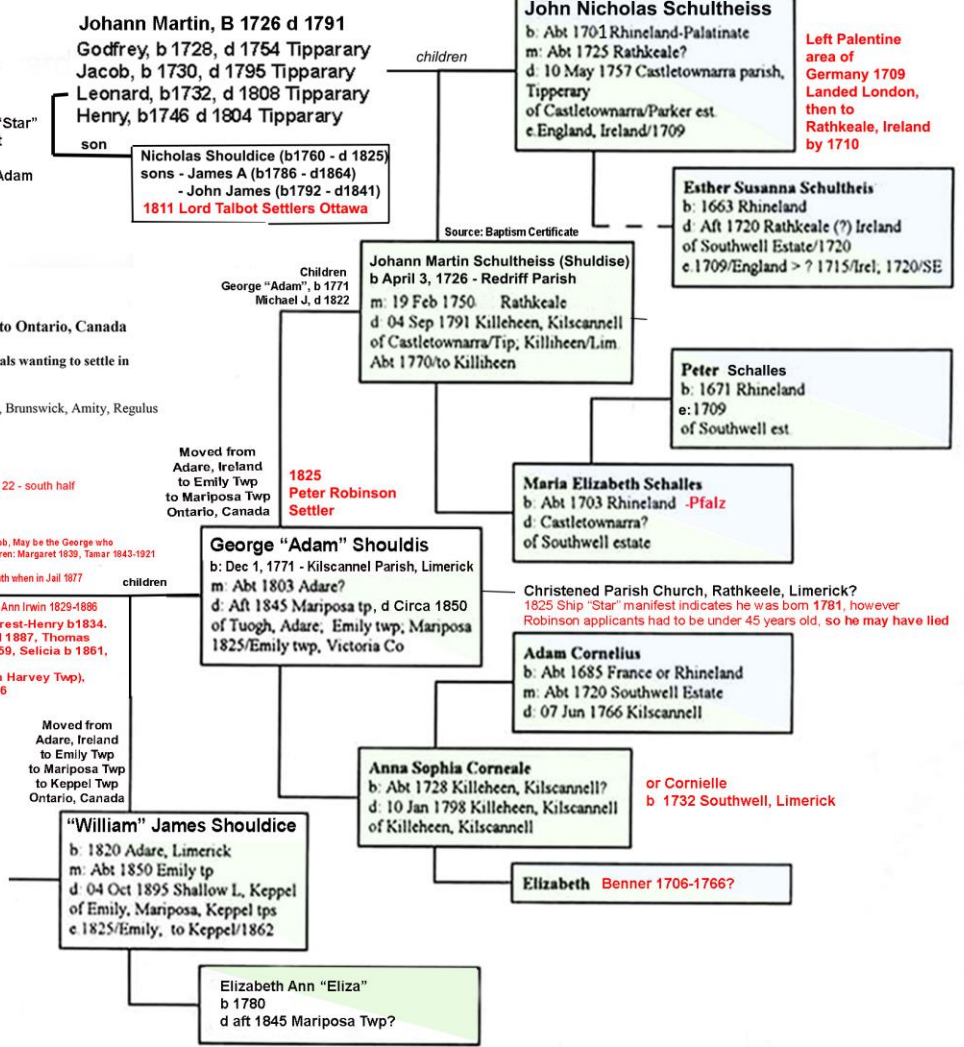

## Questions about George "Adam" Shouldys ancestors:

The genealogy shown in this chart was pulled from earlier researchers and sources from Ancestry.com

I have looked myself for true evidence that it is valid, however have been unable to tie Adam to any of the upstream with birth certificates or other proofs.

It has been suggested by early family researchers that the Shouldice family arrived in London during the 1709 Palentine move. However I was unable to find any Shouldice name on the London List or other lists from 1709.